

Boardwalk

The Atrium

ANVIL STREET, BRISTOL

The Atrium OLD MARKET

APPROXIMATE FLOOR AREA
55.2 SQM / 595 SQFT



1st Floor

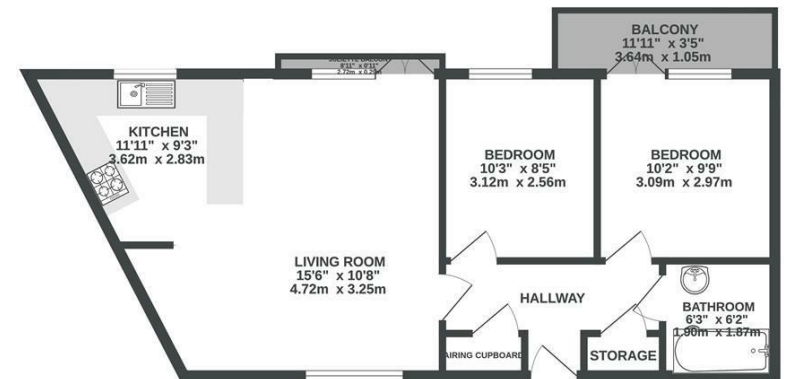

Boardwalk

The Atrium

ANVIL STREET, BRISTOL



£260,000



2 Bedrooms



Bristol, BS2



1 Bathrooms

"The location of The Atrium is what attracted me to the property initially; there are so many new developments, cafes and restaurants popping up all the time, there is always something to go and do".

